Low-Income Persons

St. Clair County, Illinois

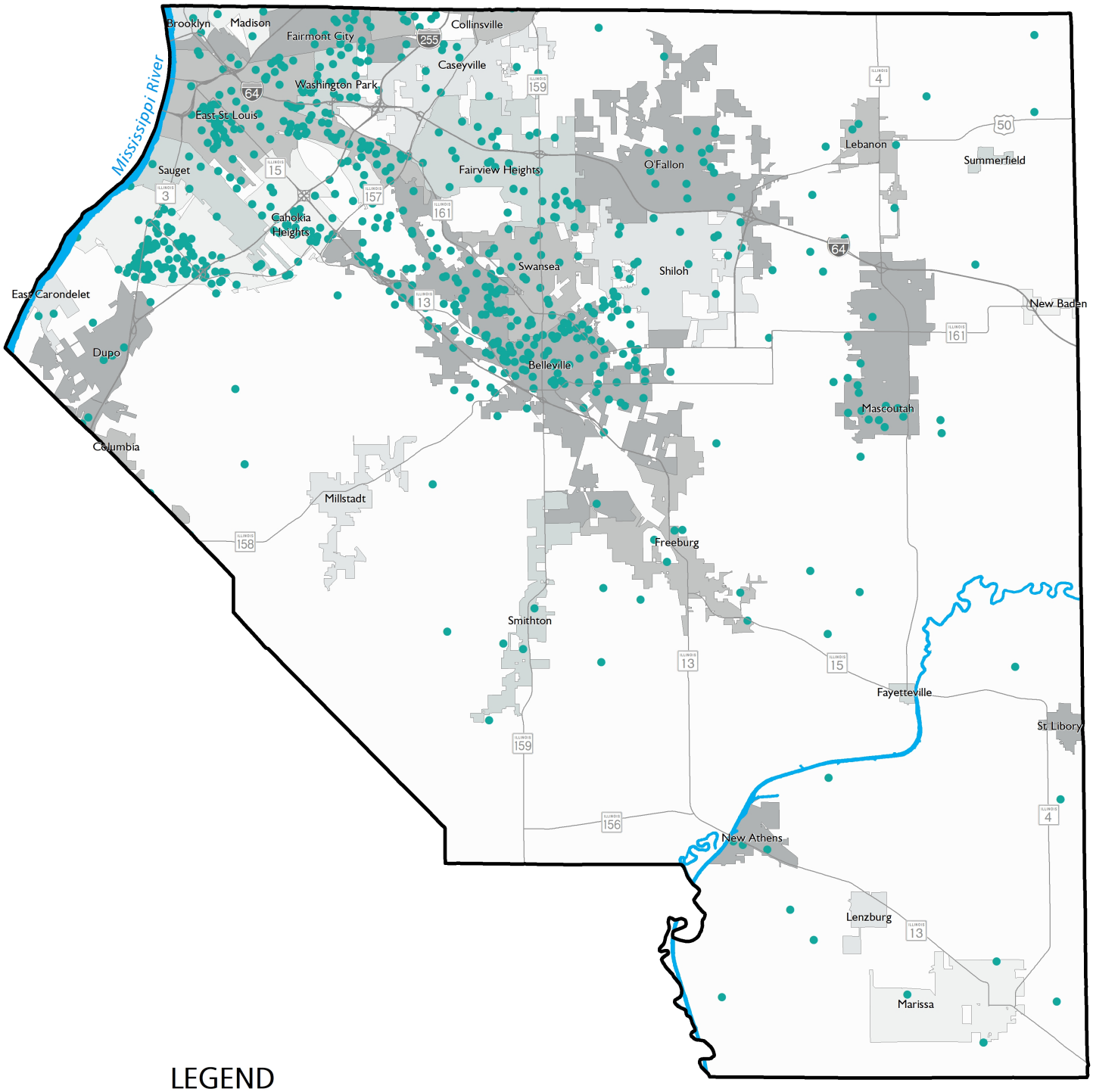

LEGEND

- 1 Dot = 50 Persons
- Municipal Boundary
- County Boundary
- Major Road
- River / Lake

0 5 10
Miles

Dots are randomly placed within 2020 Census block groups.
Block group boundaries are not shown on the map.

Sources: U.S. Census Bureau, American Community Survey
5-Year Estimates (B17021), 2018-2022;
East-West Gateway Council of Governments

EAST-WEST GATEWAY
Council of Governments

January 2024