Zero-Vehicle Households

City of St. Louis, Missouri

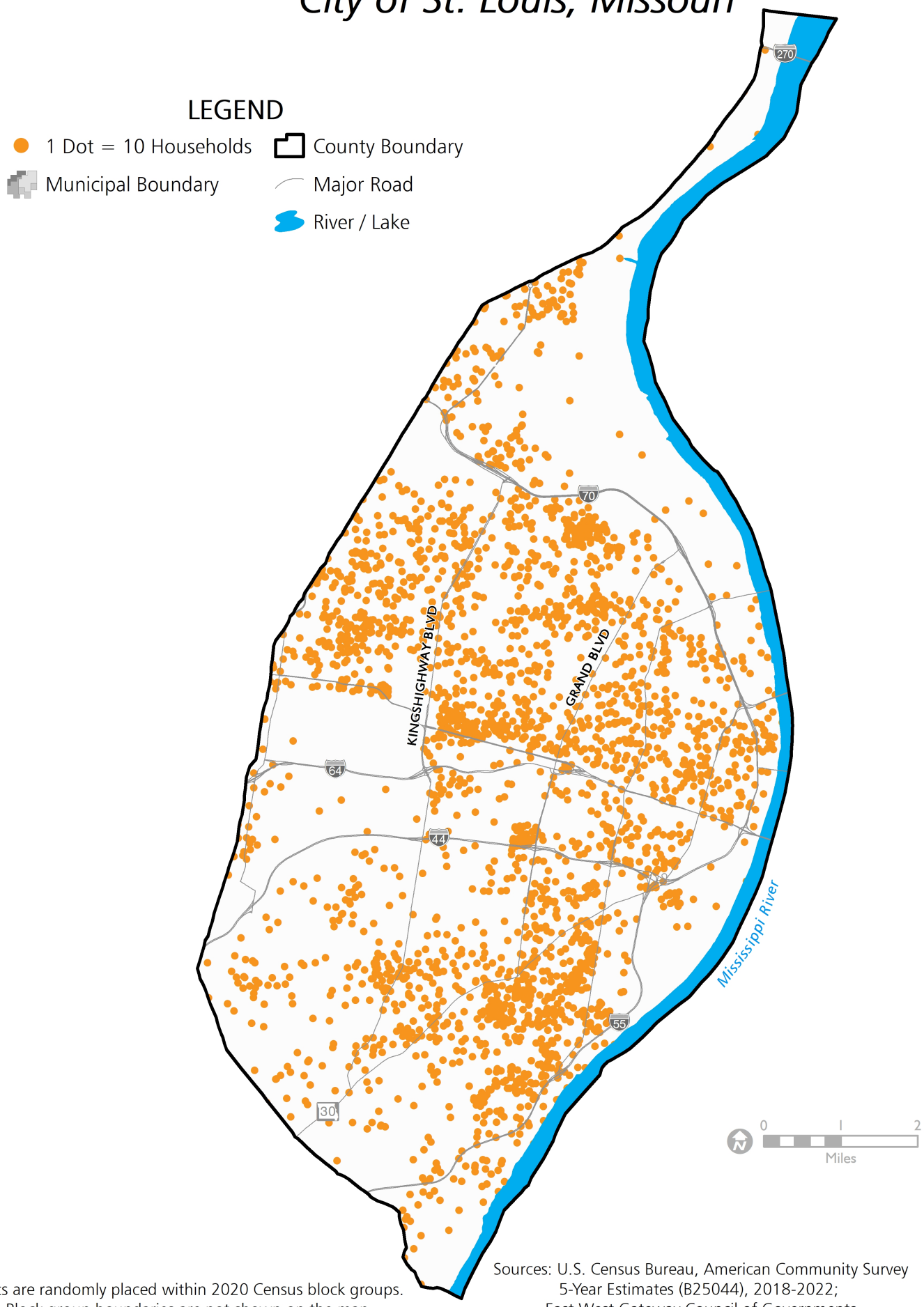

Dots are randomly placed within 2020 Census block groups.
Block group boundaries are not shown on the map.

Sources: U.S. Census Bureau, American Community Survey
5-Year Estimates (B25044), 2018-2022;
East-West Gateway Council of Governments

EAST-WEST GATEWAY
Council of Governments

January 2024