Potential Composite Loss Areas

St. Charles County

March 2015

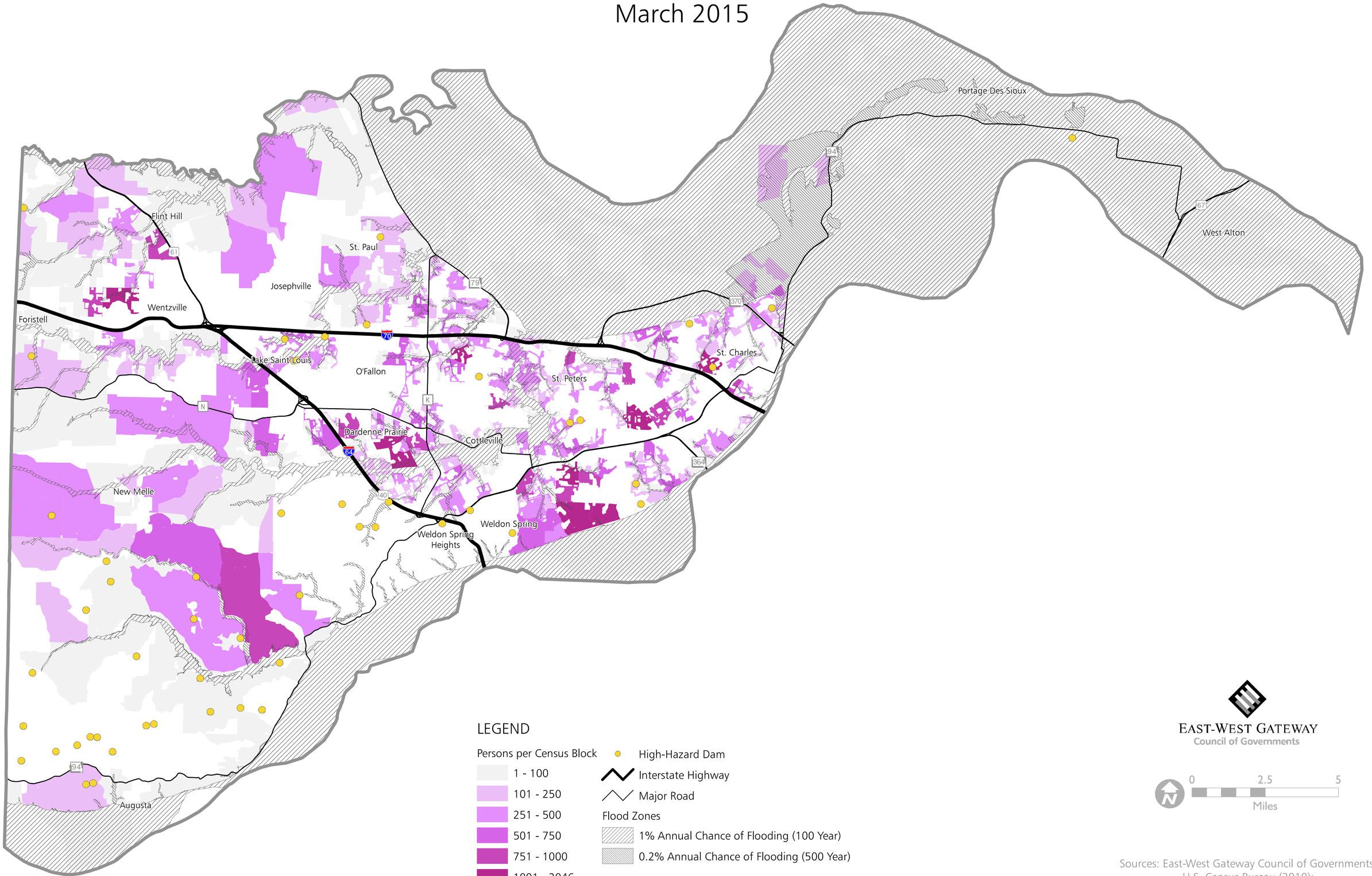

LEGEND

Persons per Census Block
- 1 - 100
- 101 - 250
- 251 - 500
- 501 - 750
- 751 - 1000
- 1001 - 2046

- High-Hazard Dam
- Interstate Highway
- Major Road

Flood Zones
- 1% Annual Chance of Flooding (100 Year)
- 0.2% Annual Chance of Flooding (500 Year)

EAST-WEST GATEWAY
Council of Governments

0 2.5 5
Miles

Sources: East-West Gateway Council of Governments;
U.S. Census Bureau (2010);
Federal Emergency Management Agency;
Missouri Department of Natural Resources;
Missouri Spatial Data Information Service